SONATE

Op.10. Nº 1.

Der Gräfin von Browne gewidmet.

Molto Allegro e con brio.

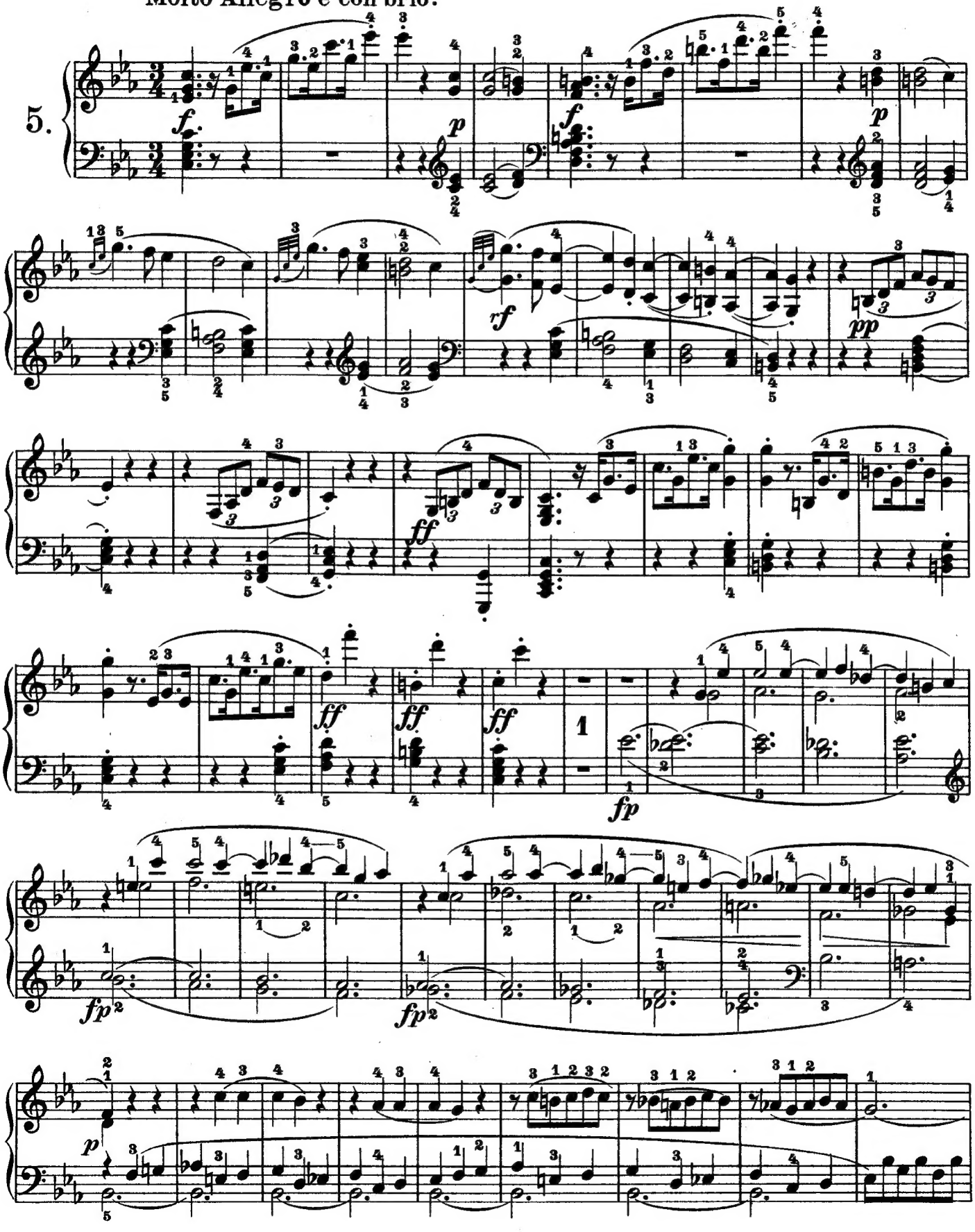

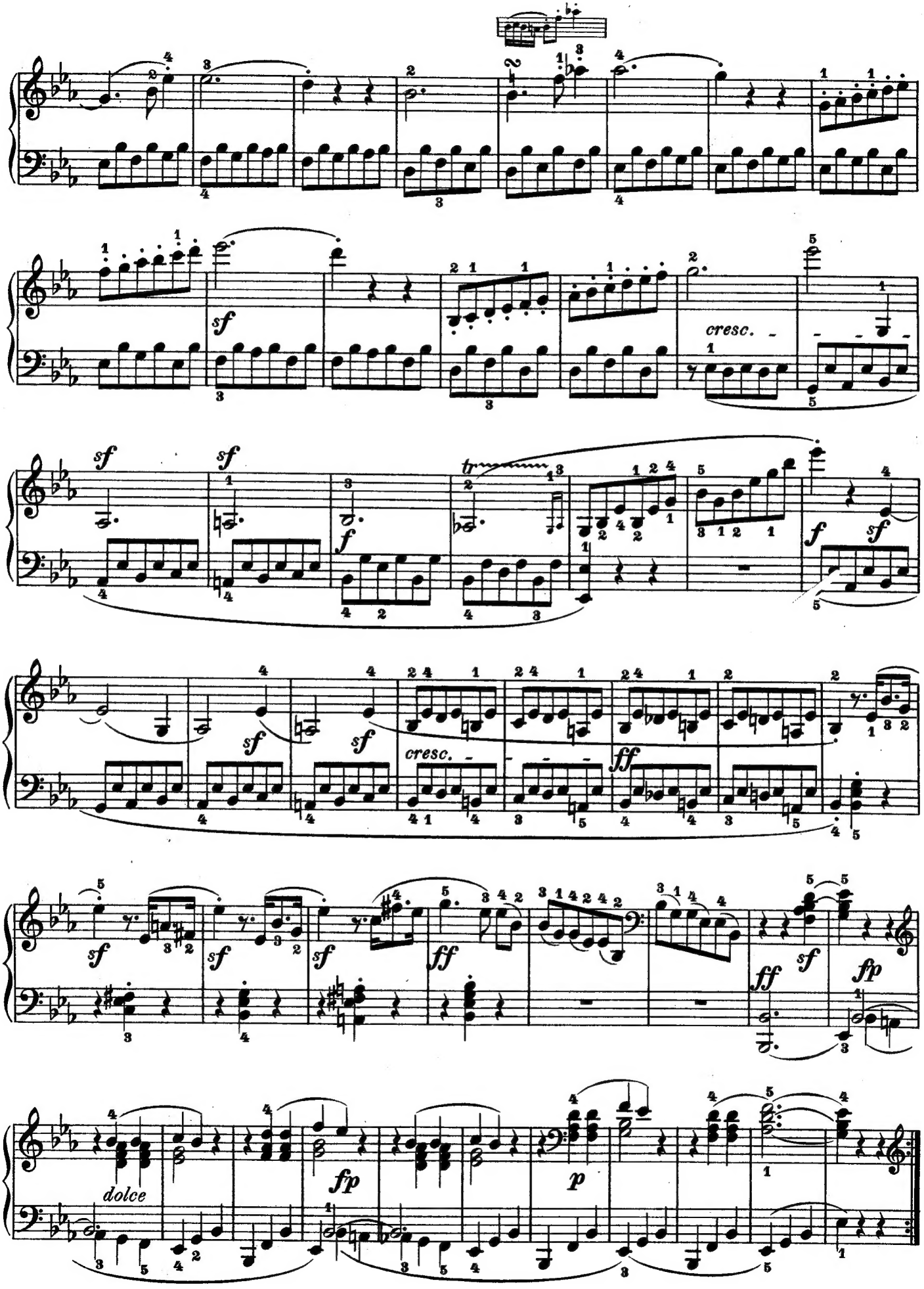
sf
cresc.
tr
f
ff
fp
p
dolce

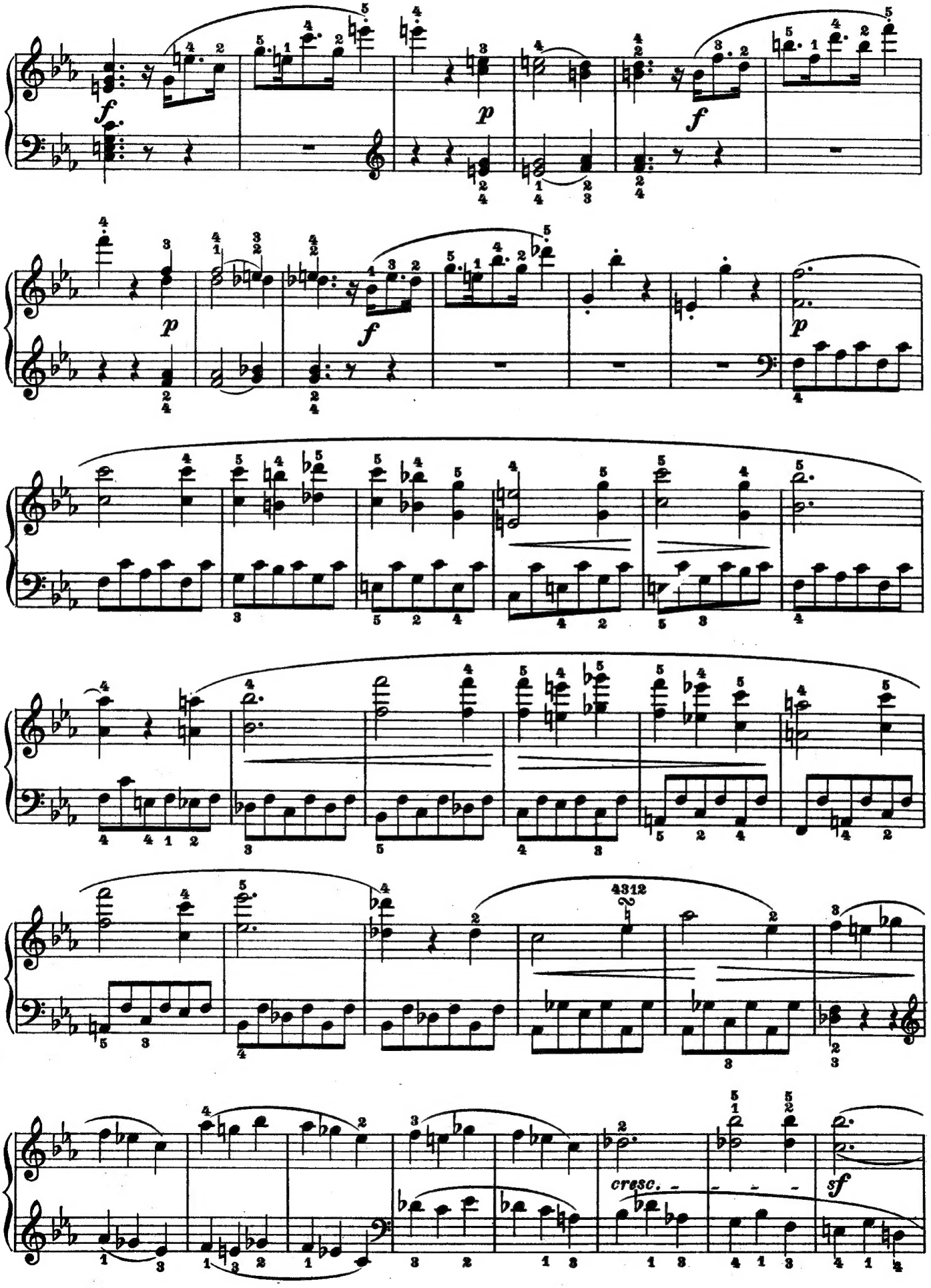
f
p
f
p
f
p
4312
cresc.
sf

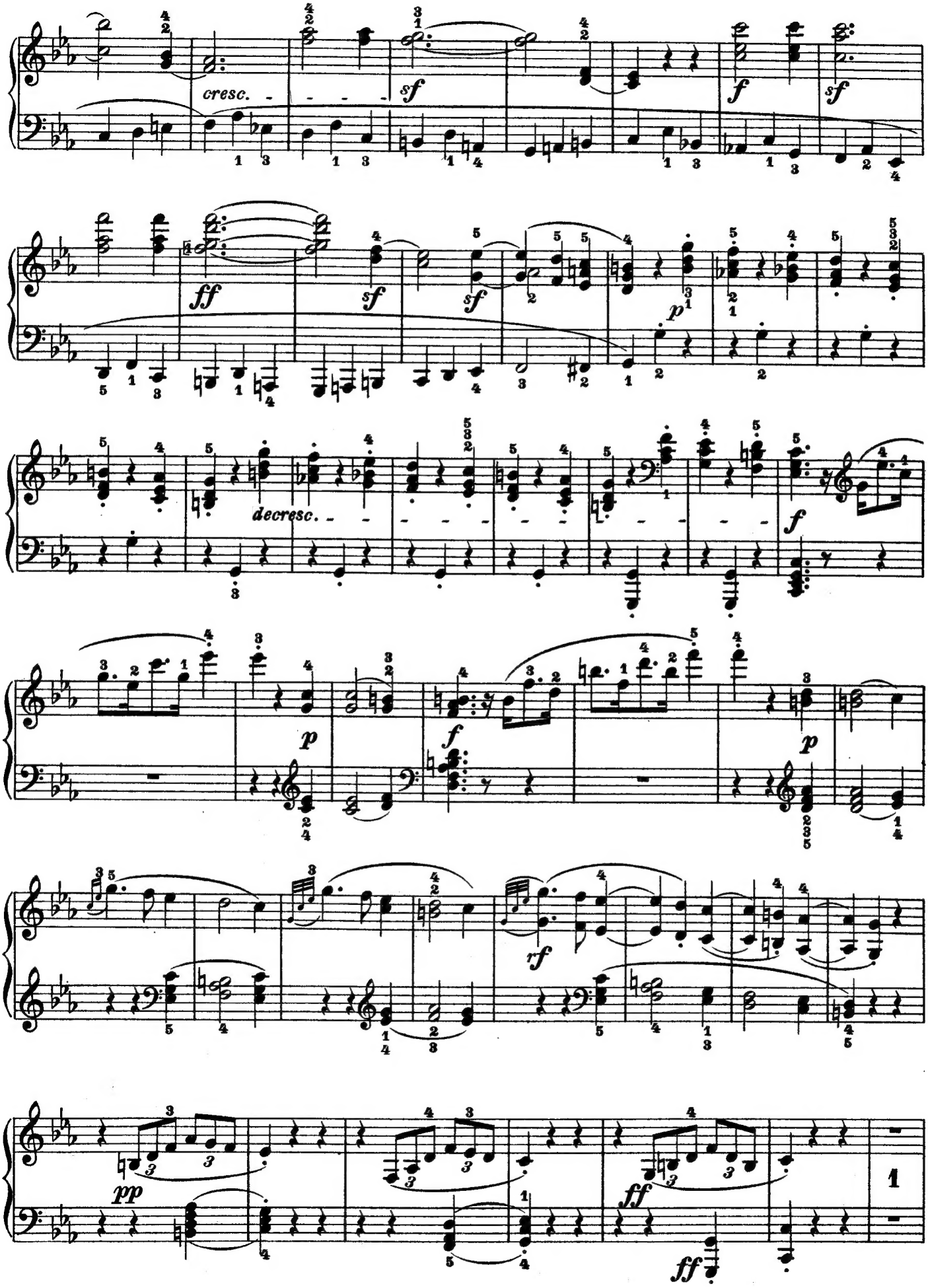
cresc.
sf
f
sf
ff
sf
sf
p
decresc.
f
p
f
p
rf
pp
ff
ff
1

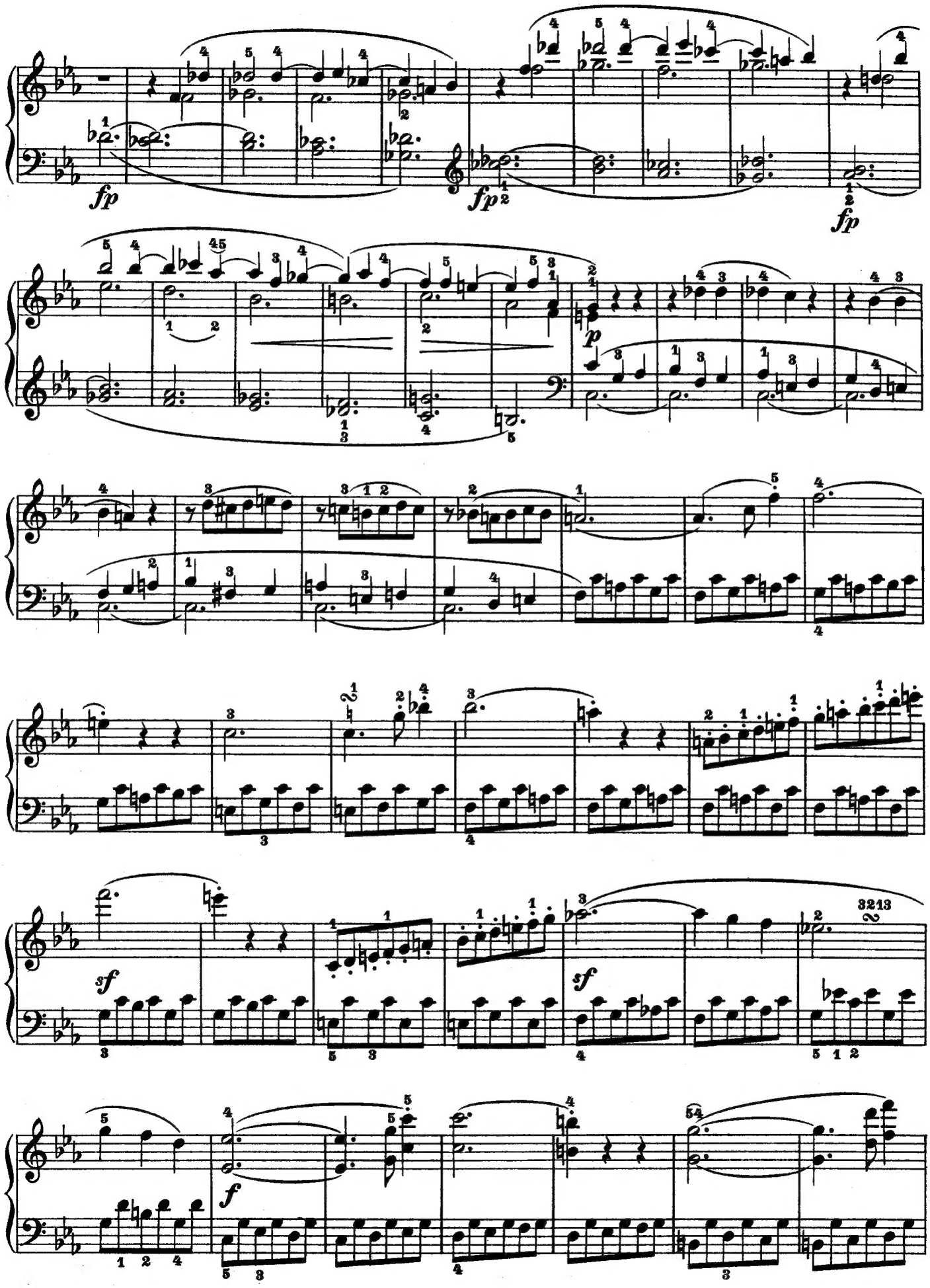
fp
fp
fp
p
sf
sf
f

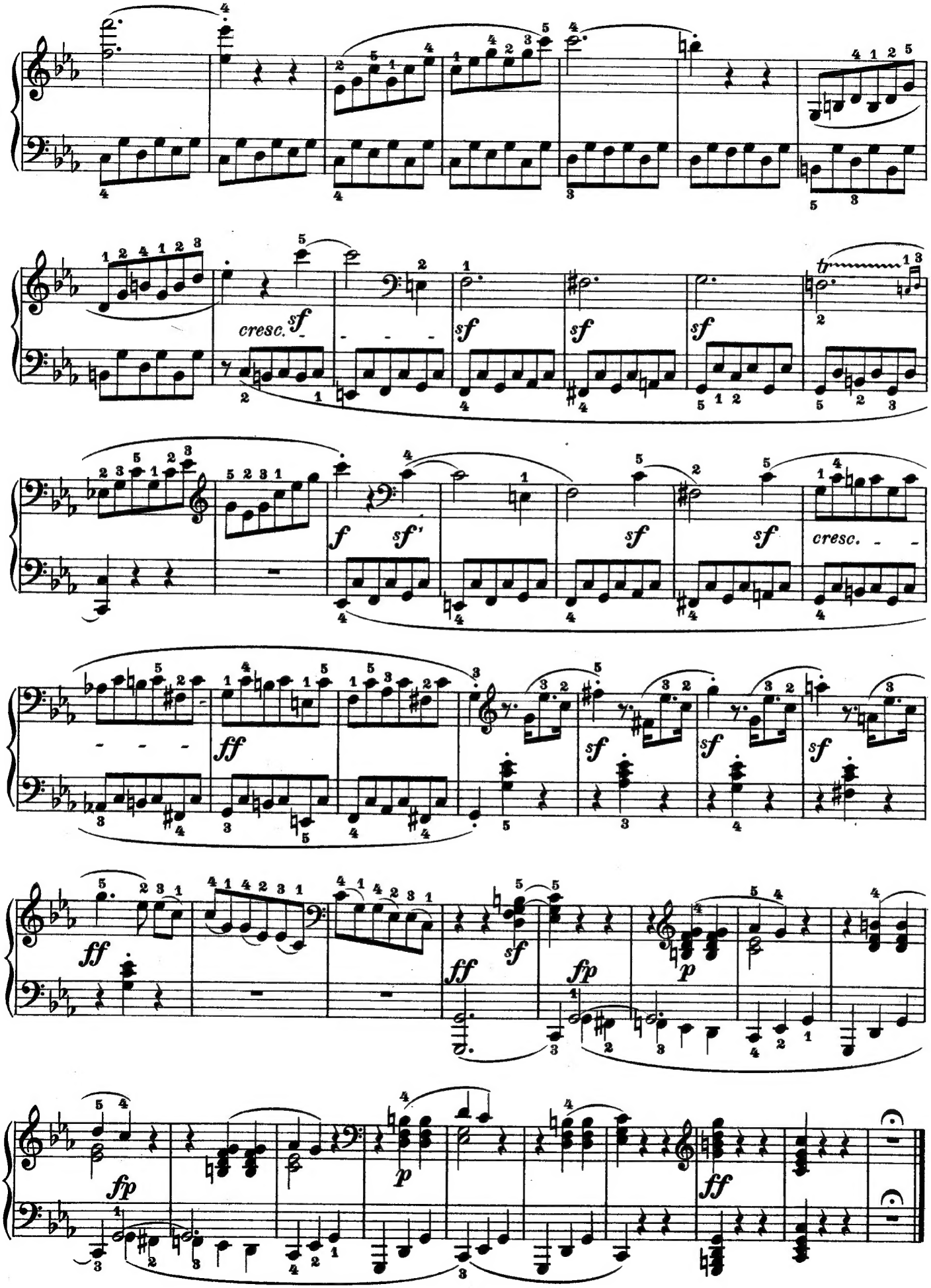
cresc.
sf
sf
sf
sf
tr
f
sf'
sf
sf
cresc.
ff
sf
sf
sf
ff
ff
sf
fp
p
fp
p
ff

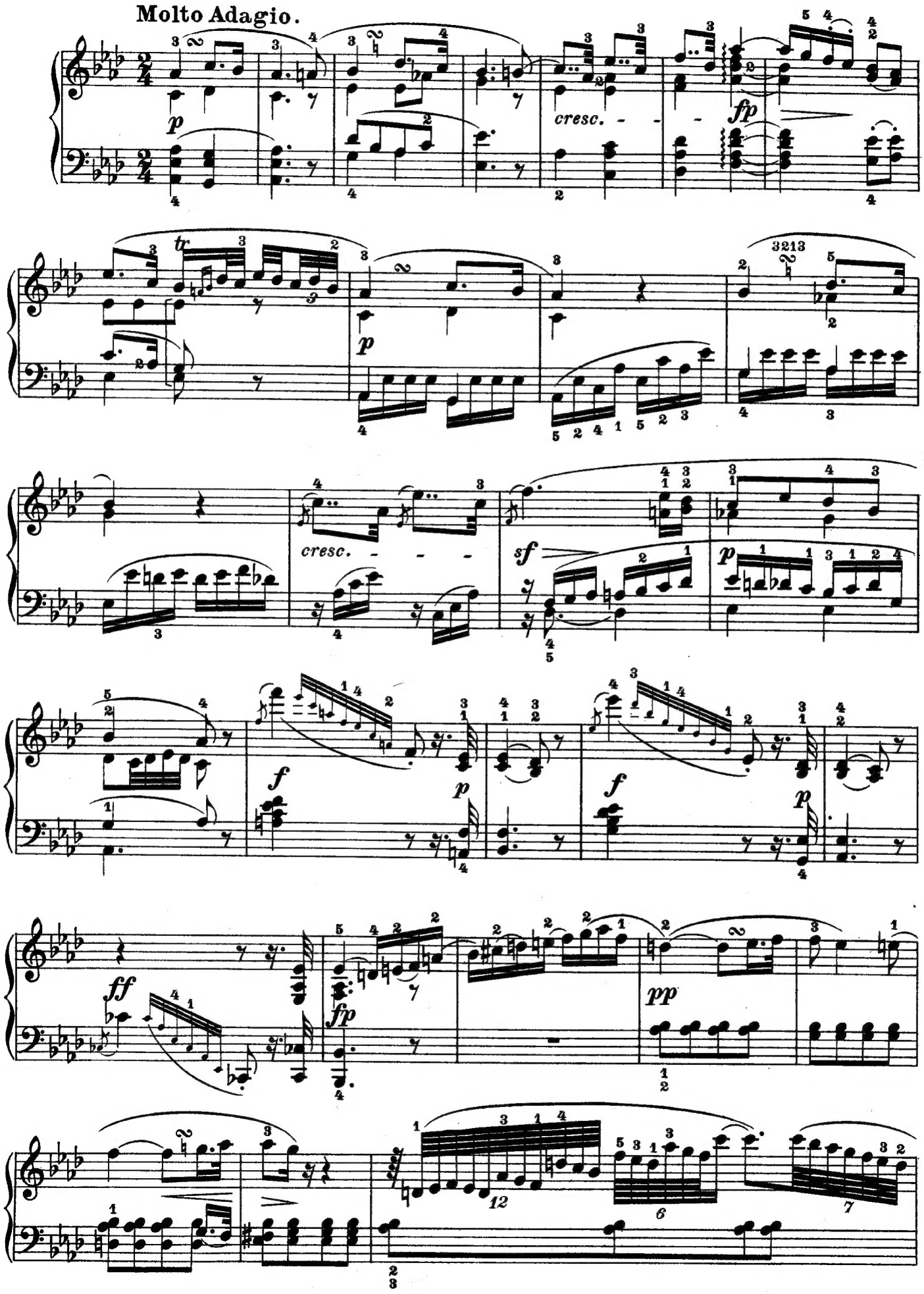
Molto Adagio.
p
cresc.
fp
tr
p
3213
cresc.
sf
p
f
p
f
p
ff
fp
pp
12
6
7

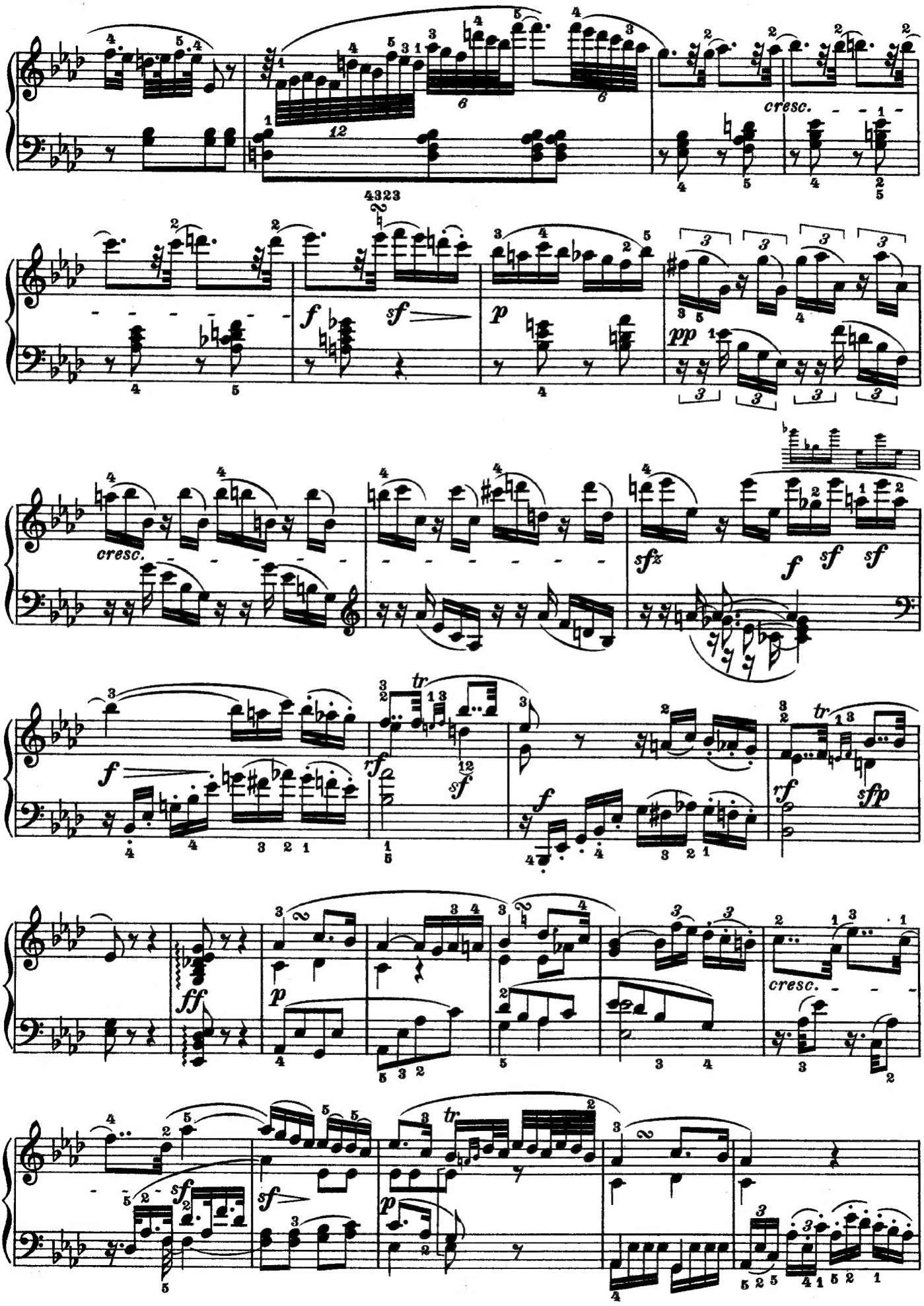
cresc.
f
sf
p
pp
cresc.
sfz
f
sf
sf
f
tr
rf
sf
f
tr
rf
sfp
ff
p
cresc.
sf
sf
p
tr

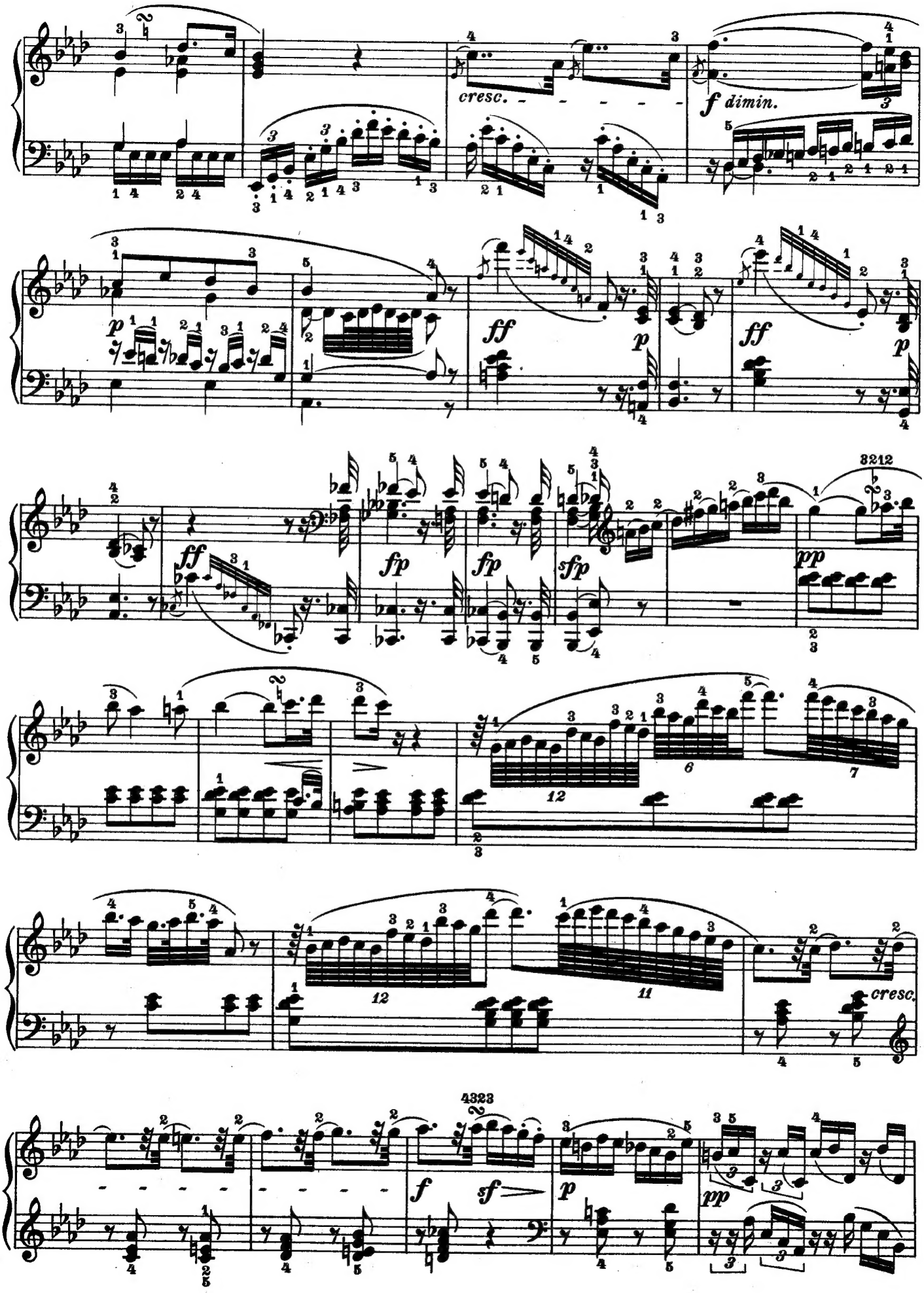
cresc.
f dimin.
p
ff
p
ff
p
ff
fp
fp
sfp
3212
pp
12
6
7
12
11
cresc.
4323
f
sf
p
pp

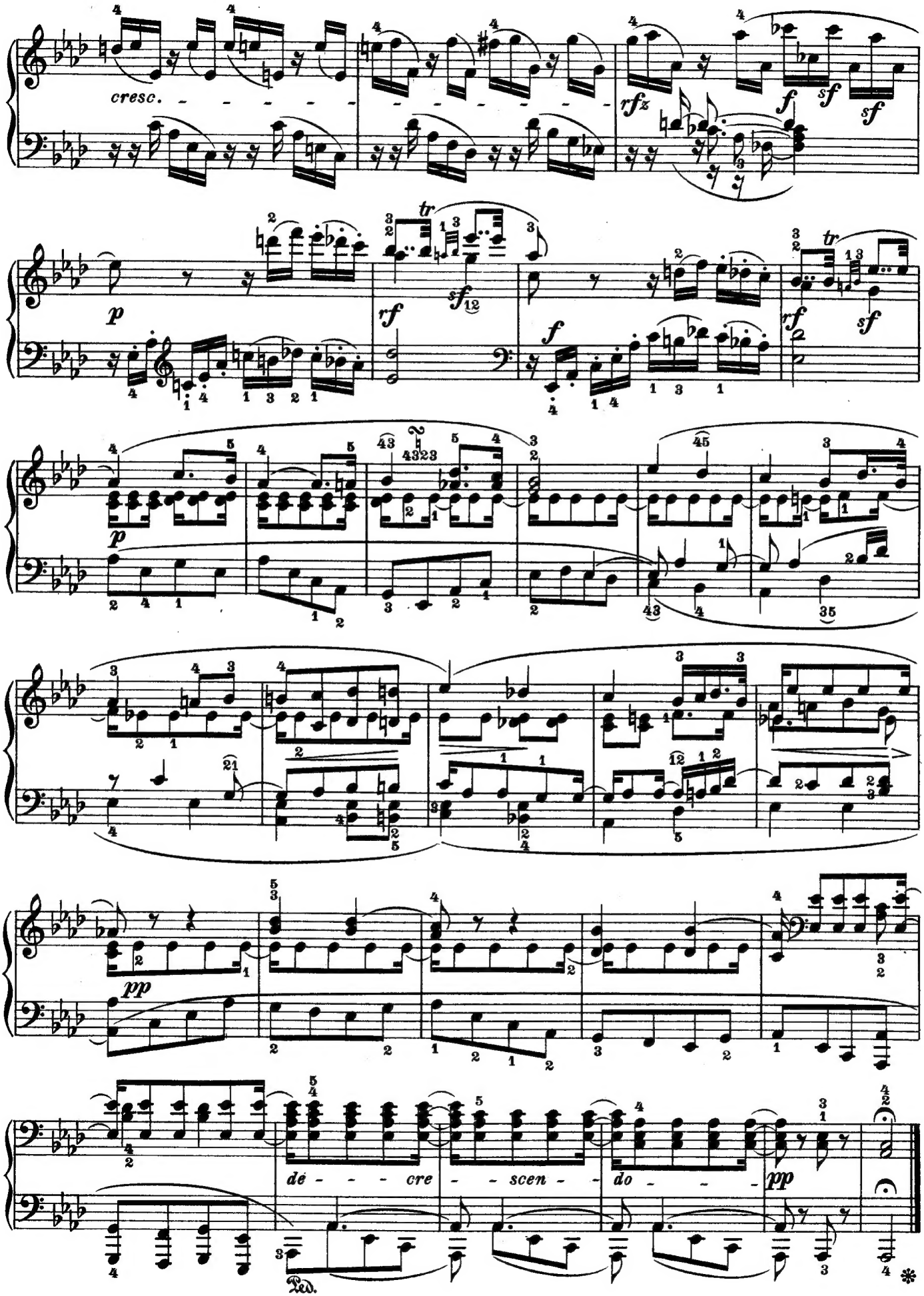
cresc.
rfz
f
sf
sf
p
tr
sf
rf
f
rf
tr
sf
p
p
pp
dé - - - cre - - scen - do - - -
pp
Ped.

Finale.
Prestissimo.

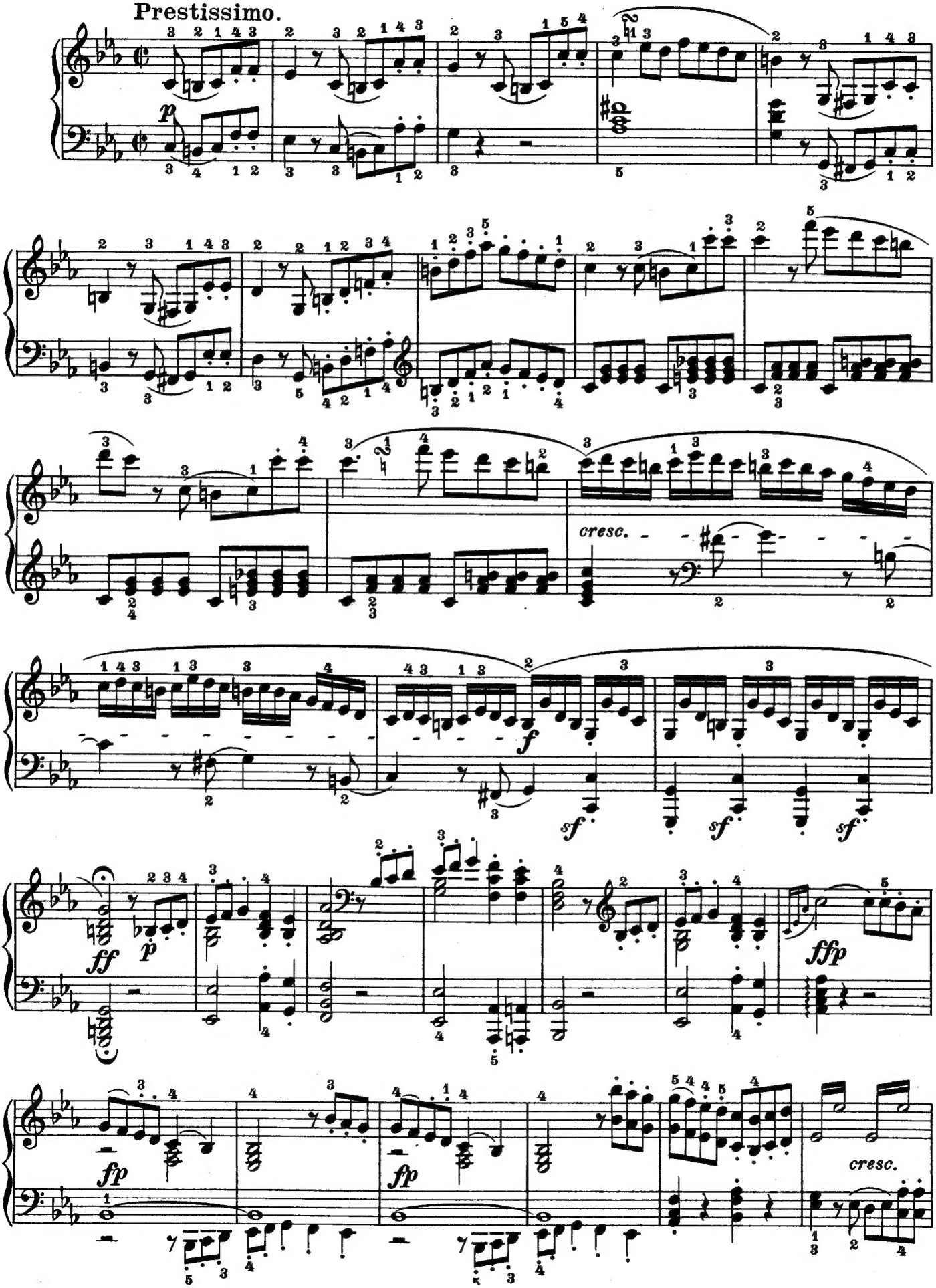

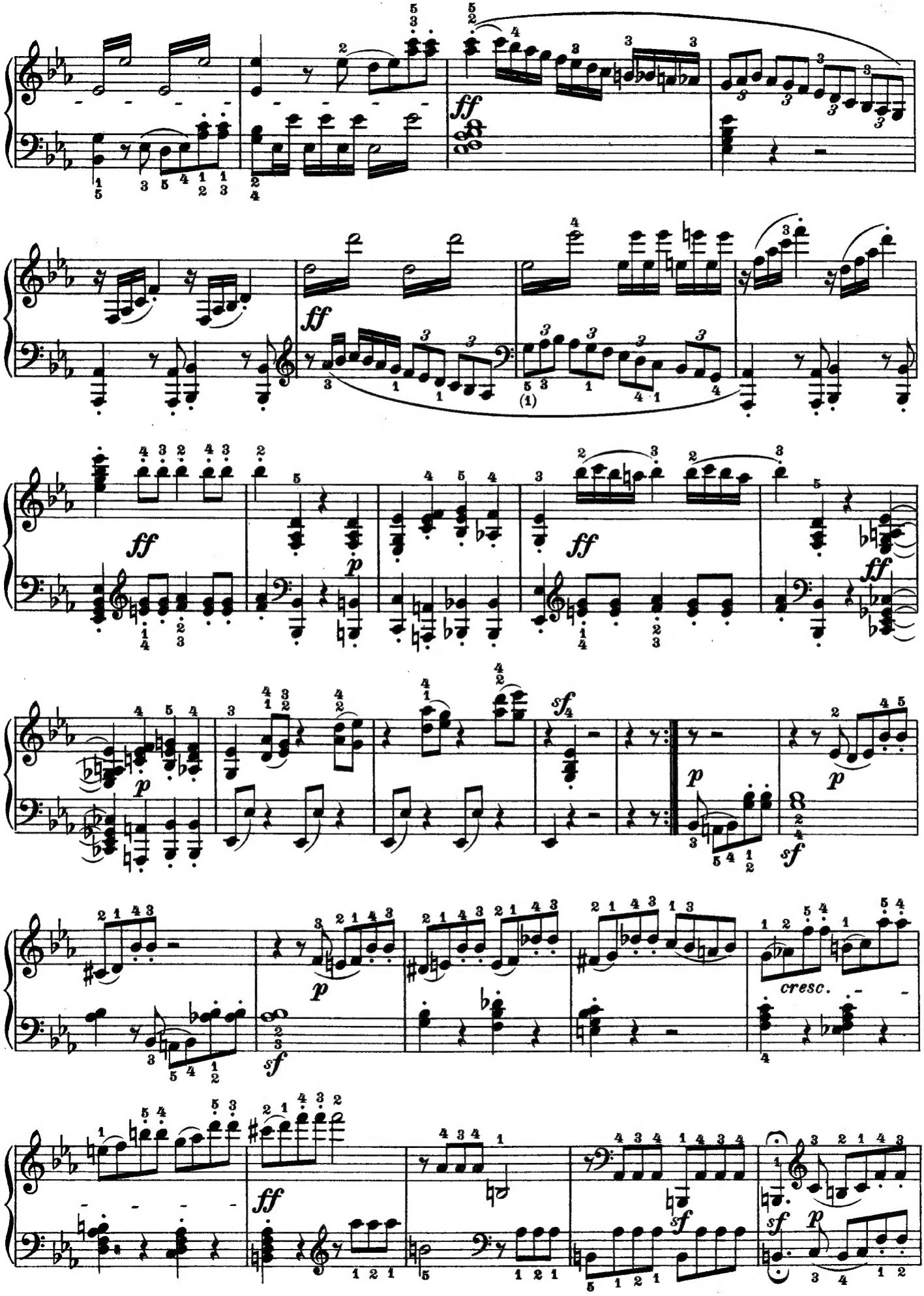
ff
ff
ff
p
ff
ff
p
sf
p
p
sf
p
sf
cresc.
ff
sf
sf
p

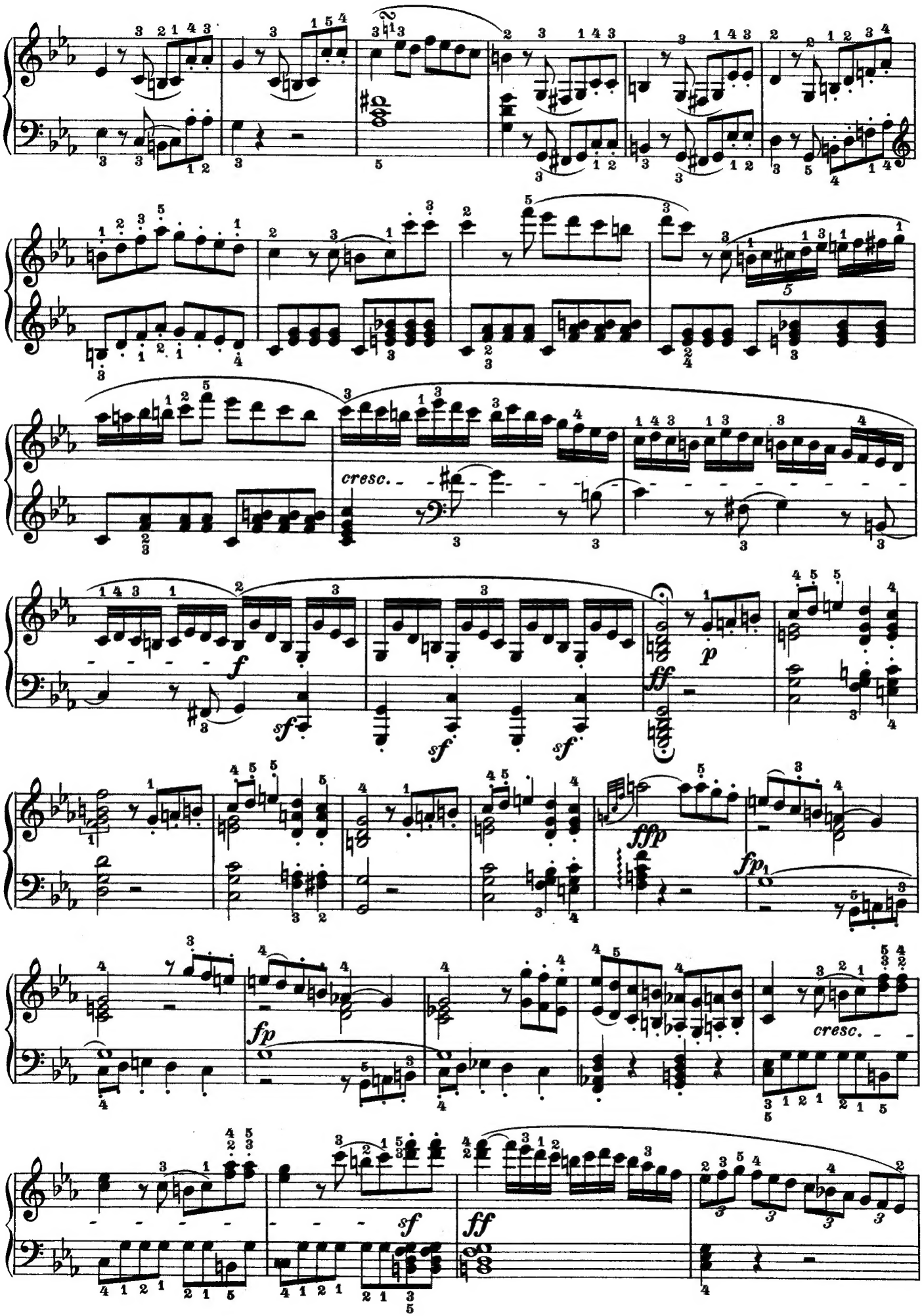
cresc.
f
sf
sf
sf
ff
p
fff
fp
fp
cresc.
sf
ff

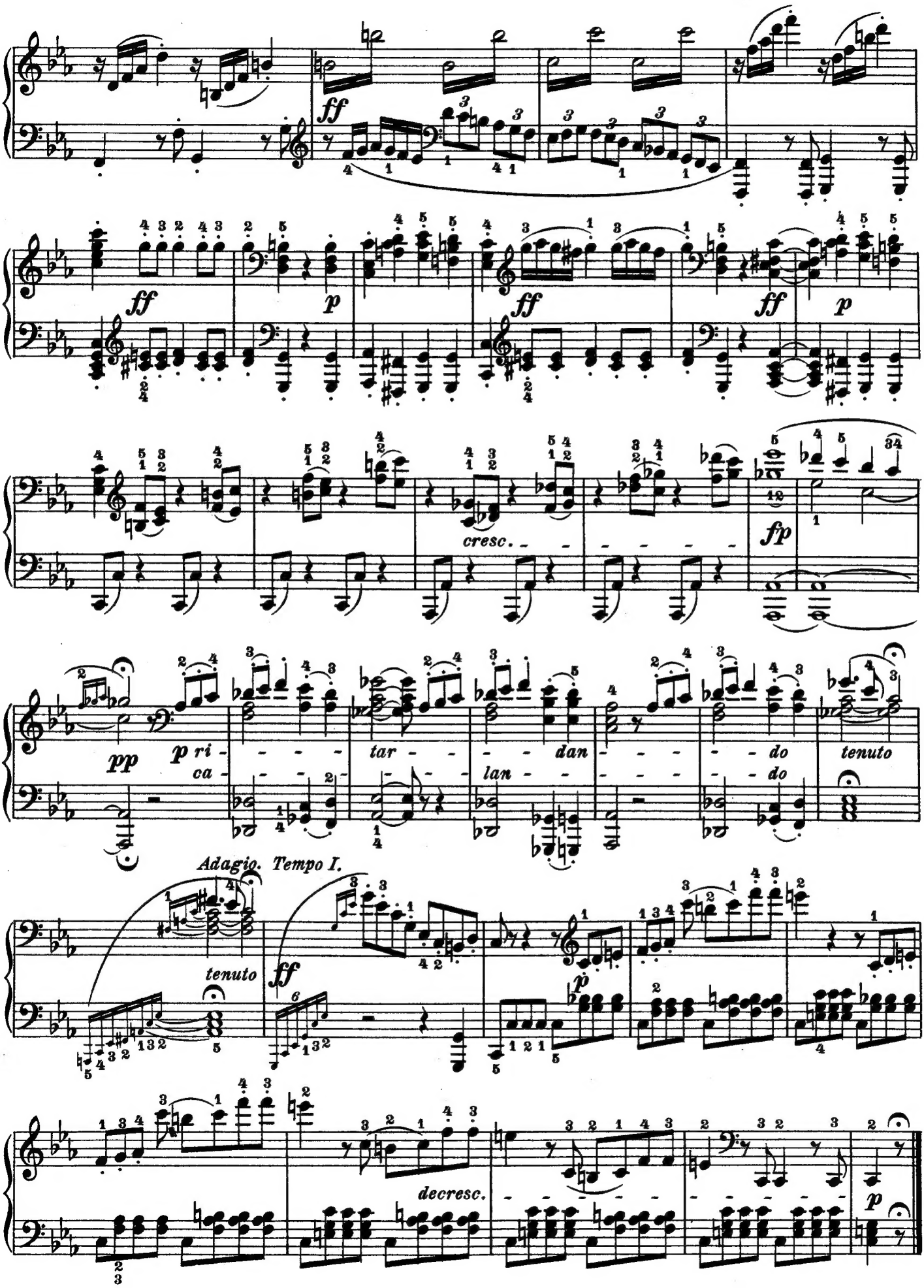
ff
ff
p
ff
ff
p
cresc.
fp
pp
p ri - tar - dan - do
ca - lan - do
tenuto
Adagio. Tempo I.
tenuto
ff
p
decresc.
p